

ВТОРАЯ ТЕТРАДЬ
МИНОРНЫЕ ГАММЫ И ИНТЕРВАЛЫ
ГАММЫ И УПРАЖНЕНИЯ

Гамма Ля минор

Трезвучие

Квартсекстаккорд

Упражнение

Гамма Ми минор

Трезвучие

Квартсекстаккорд

Упражнение

I

4 0 1 4 2 1 4 4 1 4 1 1 2 1 4 2 4 2 0 1 4 1

1 2 1 2 1 4 1 2 4 2 4 0 2 2 9 2 0 1 2 0 1 4 1 2 2 4 1

2 4 1 1 4 1 2 1 4 1 3 2 4 2 4 2 4 2 4 2 1 2 1 0 4 1 2

Гамма Ди минор

1 4 0 1 4 1 2 4 1 0 4 1 0 4 1

Трезвучие

Квартсекстаккорд

1 0 4 4 0 1 1 0 4 0 1 1

Упражнение

4 2 4 4 2 4 2 1 4 1 2 0 4 1 4 1 4 1 2 4 2 4 2 4 1

2 1 4 1 4 1 1 0 4 1 4 1 1 2 4 2 4 1 0 2 4 4 1 4 0 1 4 0 1 4 2

4 1 4 1 4 4 2 1 4 1 4 2 4 2 4 1 4 2 4 1 3 1 2 4 2 1 4 2 4 2 1 0 2 0 2 4 2

4 2 4 1 4 1 4 1 4 1 0 0 3 9 3 9 1 4 2 4 1 4 2 4 1 1 4 1 2 0 2 4 1 1 0 4 0 4 1 2 4 2 4 1

Гамма фа-диез минор

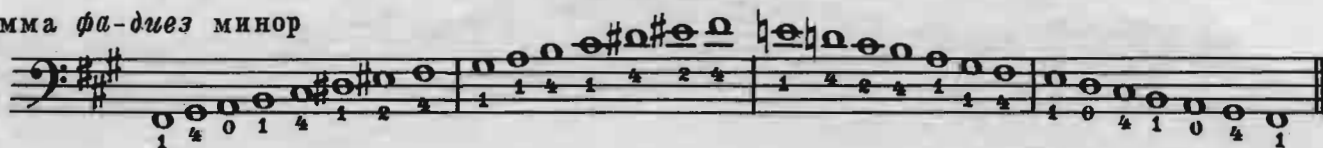

Трезвучие

Квартсекстаккорд

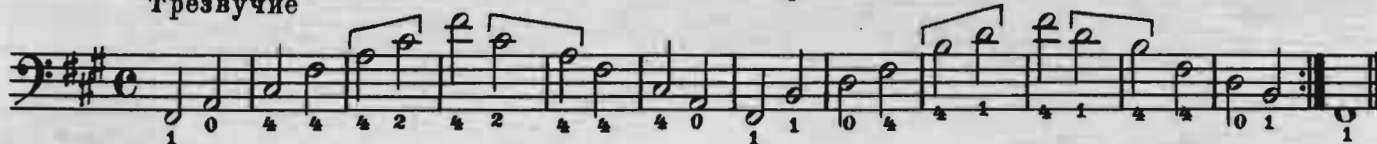

Упражнение

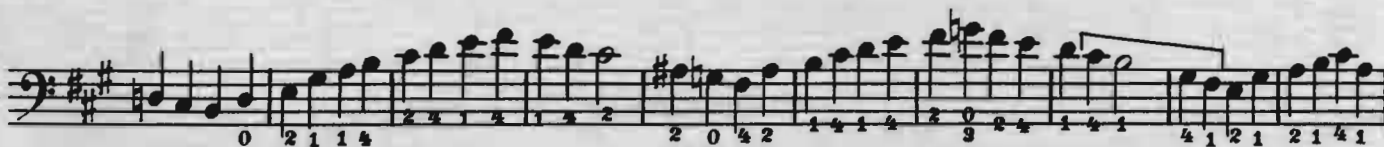
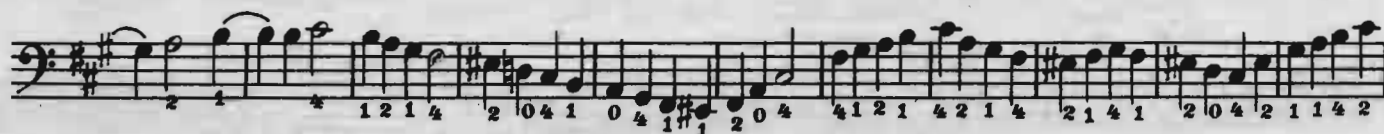

Гамма до-диез минор

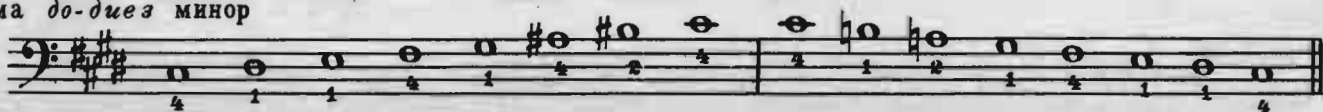

Трезвучие

Квартсекстаккорд

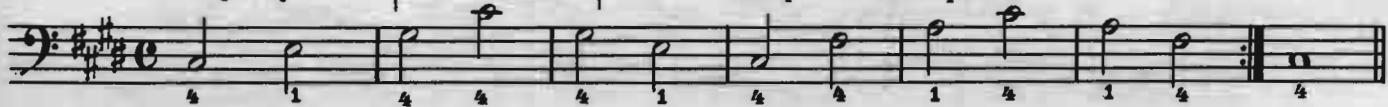

Упражнение

4 1 4 2 1 4 2 3 2 4 1 4 2 2 2 1 4 1 1 4 2

0 4 2 1 1 4 1 2 4 4 2 2 4 1 2 1 4 2 4 2 2 4 1 2 3 2 4

1 1 1 1 1 1 1 1 1 4 1 2 1 4 2 0 4 1 4 2 4 2 1 4 1 2 1 4 2 4 1 3 1

2 2 1 2 1 4 1 1 4 1 4 1 1 4 1 4 1 2 1 4 1 2 1 4 1 2 4 1 4 4 1 1 4 2

4 1 3 1 4 2 2 2 2 2 2 4 4 1 2 2 4 1 1 1 2 1 1 4 1 2 4 2 4 2 1 4 4 1 1

Гамма ре минор

0 1 2 0 1 4 2 2 1 2 1 0 2 1

Трезвучие

Квартсекстаккорд

0 2 4 4 2 0 0 4 4 0 0

Упражнение

4 2 0 4 1 4 1 4 2 4 4 2 0 2 1 4 2 1 0 2

0 0 2 2 4 2 1 4 4 1 4 2 4 2 1 4 2 2 2 2 2 2 1 2 1 4

2 4 1 2 4 4 2 4 4 2 1 1 4 1 4 1 4 2 0 4 2 4 4 1 1 4 0 4 1 4 0 1 4

2 1 4 0 2 4 1 4 1 3 4 1 1 4 4 2 4 1 1 4 0 4 1 4 0 1 4 0 4 1 4 0 2 4 1 0 1 2

Гамма соль минор

Квартсекстакорд

Трезвучие

Упражнение

Гамма до минор

A single staff of musical notation in bass clef showing the D minor scale. The notes are D, E, F, G, A, B-flat, C, D, E, F, G, A, B-flat, C, D. Fingerings are: 4 0 1 4 0 2 4 1 1 0 4 1 0 4.

Трезвучие

Квартсекстаккорд

A single staff of musical notation in bass clef. It shows triads and a quartet: D minor triad (D, F, A), D minor dyad (D, F), and a quartet (D, F, A, B-flat). Fingerings: 4 1 4 4 4 1 4 4 4 4 4 4.

Упражнение

Гамма фа минор

1 2 4 1 4 0 2 4 1 4 1 4 2 4 1 4 2 4 1 4 2 1 4 2 1

Трезвучие

Квартсекстаккорд

1 4 2 2 4 2 4 2 4 2 2 4 1 4 2 4 2 4 2 4 1 1

Упражнение

1 2 4 1 4 0 2 4 1 4 1 4 2 4 1 4 2 4 1 4 2 1 4 2 1

4 4 2 4 1 0 2 1 2 4 2 4 2 1 4 1 4 1 2 0 1 0 1 4 2 2 4 1 0 2 4 2 4 1 1 2 4

1 4 1 2 1 4 2 4 1 0 2 1 2 4 2 0 1 1 2 4 0 1 4 4 2 4 1 4 1 4 2

1 4 2 0 1 2 0 1 1 4 2 4 2 1 2 2 4 2 4 2 4 1 2 4 1 2 4 1 2 4 1 2

4 1 2 1 2 4 2 4 2 4 0 2 4 1 2 4 2 4 2 2 0 1 0 1 4 1 4 2 1 2 4 2 4 2 4 1

Гамма си-бемоль минор

1 2 4 1 4 0 2 4 1 4 2 1 4 2 1 4 2 1

Трезвучие

Квартсекстаккорд

1 4 2 2 2 4 1 1 2 4 1 1

Упражнение

Гамма ми-бемоль минор

A single staff of musical notation showing the scale of the minor key of B-flat major (D minor). The scale is written in bass clef with a key signature of two flats. Fingerings are indicated by numbers 1, 2, 4, and 1.

Трезвучие

Квартсекстааккорд

A single staff of musical notation showing chords: triads and quartal sextal chords. The notation includes fingerings for each chord.

Упражнение

Гамма соль-диез минор играется как ля-бемоль минор

4 1 1 4 1 4 0 1 | 4 1 4 1 4 2 3 | 1 4 2 4 1 4 1 | 4 1 1 4 1 1 4

Трезвучие

Квартсекстаккорд

4 1 4 4 4 2 3 2 4 4 4 1 4 4 4 2 4 1 3 1 4 2 4 4 4

4 1 1 4 1 4 0 1 4 1 4 1 4 1 0 2 1 4 0 1 2 4 1 4 1 4 1 1 4

4 1 0 1 4 1 2 4 2 1 4 1 1 1 4 1 1 4 1 4

4 1 4 2 4 4 1 4 1 0 1 1 1 4 2 4 1 1 4 1 2 1 4 1 4 1

0 1 4 1 4 2 4 2 4 1 1 4 4 1 2 4 1 4 1 2 4 2 1 1 1 2 1

1 4 1 0 1 4 1 2 1 4 1 1 4 1 1 4 1 0 1 4 1 1 4 1 4 4

ИНТЕРВАЛЫ И УПРАЖНЕНИЯ

Терции

1 2 1 0 2 1 0 2 1 4 2 4 1 4 1 4 2 0 1 1 0 3

3 4 1 4 1 4 2 4 1 4 0 1 2 0 1 2 0 1 2

1 0 4 1 4 1 4 1 4 1

4 2 4 2 3 1 3 1 3 1 3 2 4 1 4 1 4 1

4 2

3

4

5

6

7

Упражнения в терциях

VI

I 1/2

1

IV

2

3

Кварты

1

2

3

4

5

6

7

8

9

V

10

1 1 2 2 1 1 4 4 1 2 4 4

4 2 1 4 4 1 1 2 2 1 1 4 4

11

1 1 4 4 1 1 1 2 4 4 1 1 4 4 1 1 4 4

4 4 1 1 4 4 2 1 1 1 4 4 1 1

12

1 1 4 4 1 1 1 2 4 4 1 1 2 2 4 4 1 1 4 4 1 2 4 4

4 4 2 1 4 4 1 1 4 4 2 2 1 1 4 4 2 1 1 1 4 4 1 1

Упражнение в кварттах

1 2 4 1 1 2 4 0 0 1 4 4 2 4

1 2 4 0 1 2 4 2 4 1 0 1 4 4 2 2 4 4 1 2 4 4 4 4

1 2 4 4 1 4 1 4 1 2 4 4 2 2 4 4 4 4 4 4 4 4 4 4

1 2 4 0 1 1 4 2 4 2 4 1 2 4 4 1 4 2 4 2 4 2 4 2

КВИНТЫ

1

2 0 0 1 1 4 1 4 1 4 1 4 2 4 1

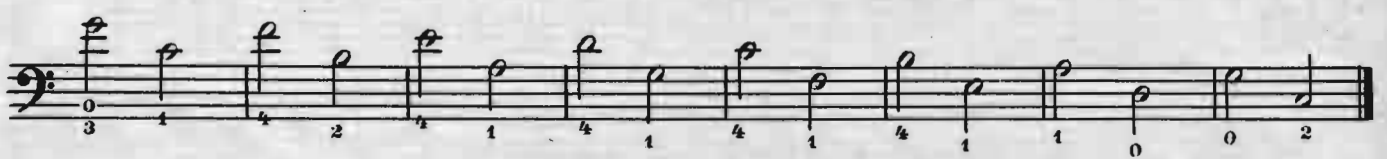

3 1 4 2 4 1 4 1 4 1 4 1 1 0 0 2

2

1 4 4 0 0 2 1 4 4 0 0 2 2 4 1 4 1 4 1 4

4 1 4 1 4 1 4 1 4

3

1 4 1 4 2 4 1 4

4 1 4 2 4 1 4 1 4 1

4

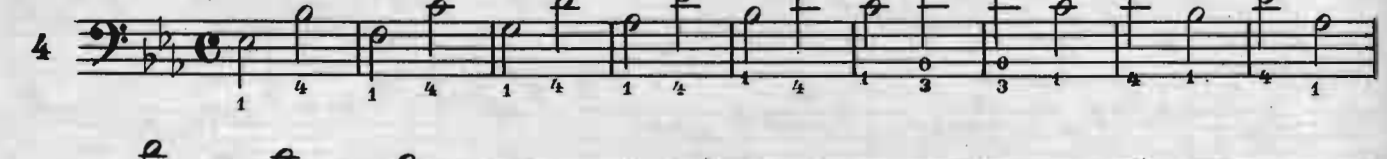

1 4 1 4 1 4 1 4 1 4 1 3 3 1 4 1 4 1

4 1 4 1 4 1

5

4 1 1 4 4 0 4 1 1 4 1 4 2 4 1 4 1 4 1 3 1 0

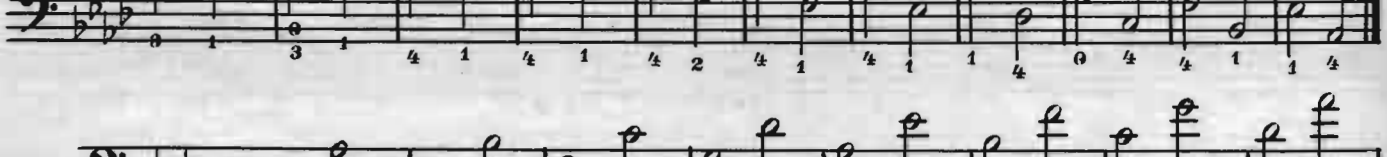

0 1 3 1 4 1 4 1 4 2 4 1 4 1 1 4 0 4 4 1 1 4

6

4 1 1 4 1 4 1 4 1 4 1 4 2 4 1 0

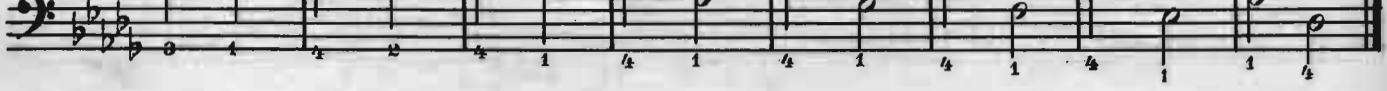

0 1 4 2 4 1 4 1 4 1 4 1 4 1 4 1 1 4

7

8

9

10

11

12

Упражнение в квинтах

Сексты

Необходимо заметить, что при исполнении секст, септим и октав, которые играютя через струну, нижнюю ноту надо брать смычком вверх.

7

8

9

10

11

12

11

12

12

12

27989

1 1/2

1 2 4 1 2 1 1 0 1 4 2 1 4 0 1 4 1 4 2 4 1 2 4 1 0 2 4 2 1

1 4 1 4 4 2 4 2 4 1 4 1 2 4 1 0 2 4 1 1 4 1

2 4 2 1 0 4 1 2 4 4 2 4 1 2 4 2 2 4 1 1 2 4 1 4 2 3 4 4

1 4 2 1 2 1 4 2 4

4 2 4 1 0 4 2 4 1 4 2 4 1 4 1 4 1 2 1 1 4 2 2 1

4 2 4 1 4 1 4 1 2 1 1 4 2 1

2 4

Септима

1 2 4 4 1 1 2 4 1 1 3 3 3 3 1 4 2 1 1 4 4 2 1

1 1 4 4 1 4 4

1 1 2 4 1 1 4 4 4 4 1 4 2 1 1

2 4 1 1 4 1 2 4 4 4 2 1 4 1 1 1 1 0 4 2 2 1

4 0 1 1 1 1 2 4 1 1 4 4 4 4 1 1 4 2 1 1 1 1 0 4

4 1 1 1 2 4 4 1 1 4 4 1 2 4 4 1 1 2 4

2 1 1 4 2 2 1 1

7

8

9

10

11

12

Упражнение в септимах

1 4 0 4 2 1 1 1 4 4 1 1 4

0 1 4 2 1 1 2 2 4 4 1 2 1 4 4 1 1 4 2 4 4 2 1 4 1 1 4 4 2 1 4 1 4

2 0 1 1 4 4 1 2 4 4 1 1 2 4 1 1 4 4 1 2 4 4 1 1 1 2 4 4 1 3 3 1 4 4 2 1

4 4 1 4 2 1 2 4 4 1

4 2 1 4 1 1 4 1 4 4 0 4 1 4 2 4 1 4 1 4 1

ОКТАВЫ

1 4 1 4 1 4 1 4 1 3 3 1 4 1 1 4 1 4 1 4 1 1 0 0 2 2

1 4 1 4 1 4 1 4 1 4 1 4 1 4

4 1 1 4 1 4 1 3 1 3 3 1 3 1 4 1

4 1

7 

8 

9 

10 

11 

12 

Упражнение в октавах

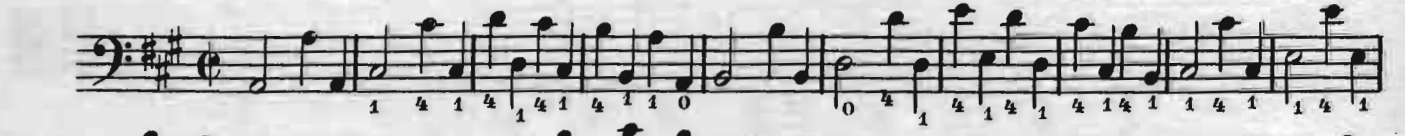

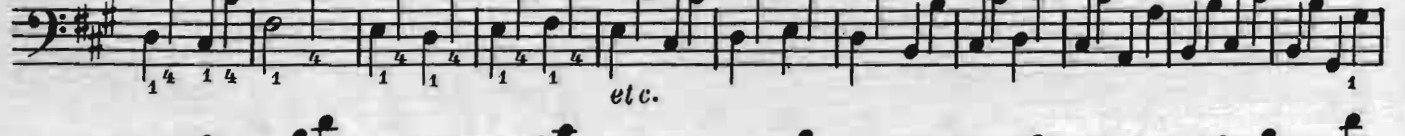

etc.

